

RECESSED NOTCHES

RAISED RINGS

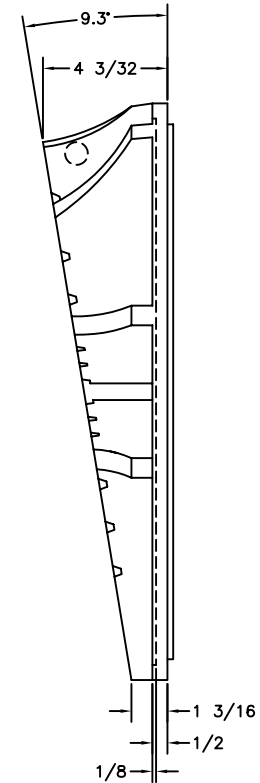
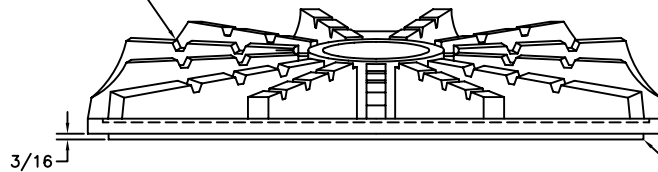

1 3/16

1/2

1/8

RAISED RINGS ON THE PAD BOTTOM INTERLOCK WITH RECESSED NOTCHES ON THE TOP SIDE OF THE PAD TO ALLOW SECURE STACKING.

Information on this print is of proprietary nature and is not to be copied. This design is the property of Sauber Mfg. Co.

CASTING MATERIAL: ALMAG 535
 CASTING WEIGHT: 26 LBS
 LOAD CAPACITY: 24,600 LBS (APPLIED BY 8" X 12" FOOT)

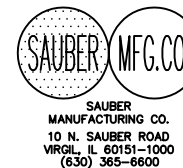

SAUBER
 MANUFACTURING CO.
 10 N. SAUBER ROAD
 VIRGIL, IL 60151-1000
 (630) 385-6600

SAUBER MFG. CO. VIRGIL, IL

DR'N
 RDS

TITLE 1919 OUTRIGGER PAD

CK'D

IDENT NO.
 2521ST

REV
 R1

DATE
 05/24/1996

AP'VD

SCALE 3" = 1'

SHEET 1 OF 1